Chronic Diarrhea

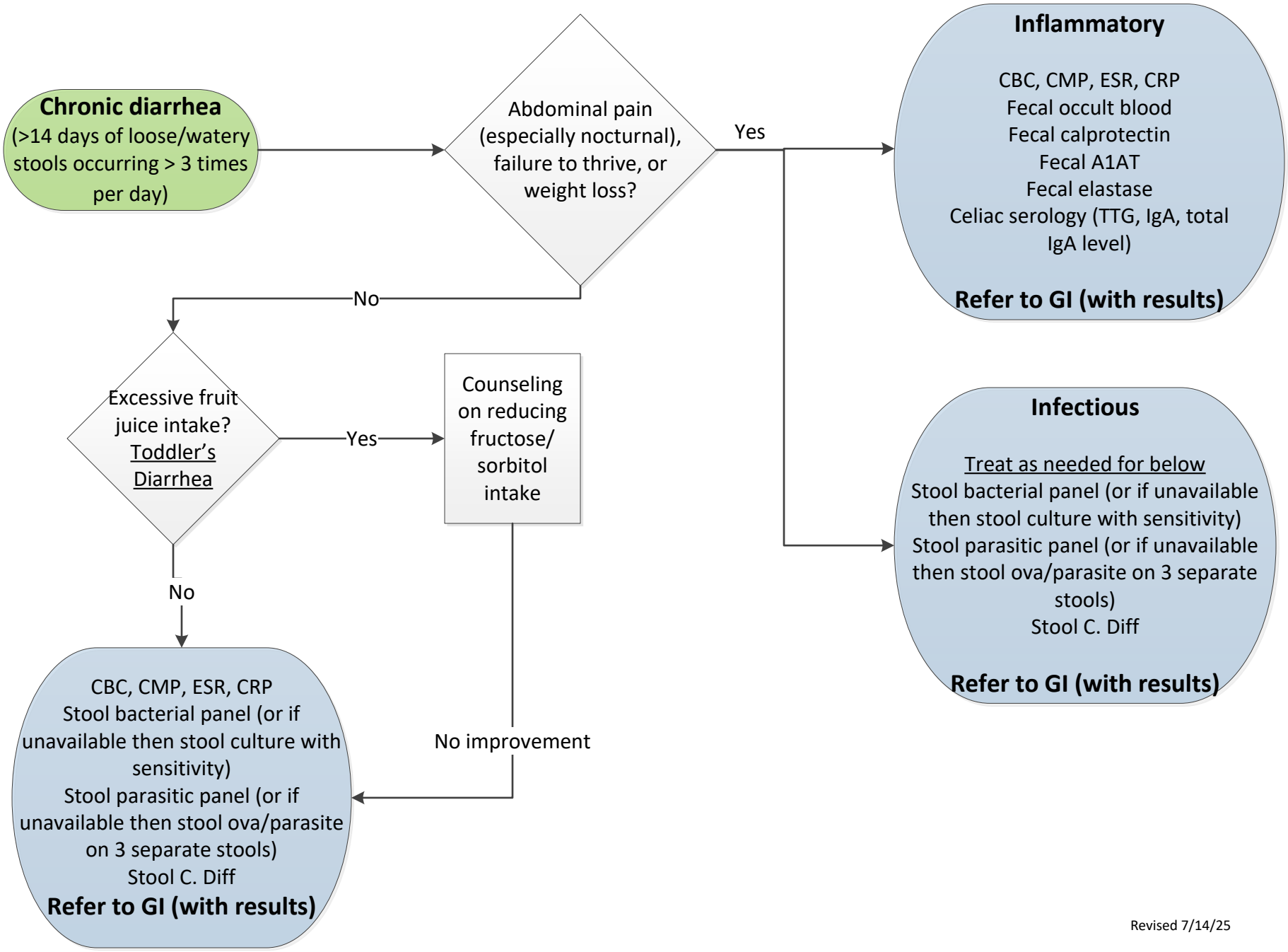

Revised 7/14/25