Undescended/Ascended Testis

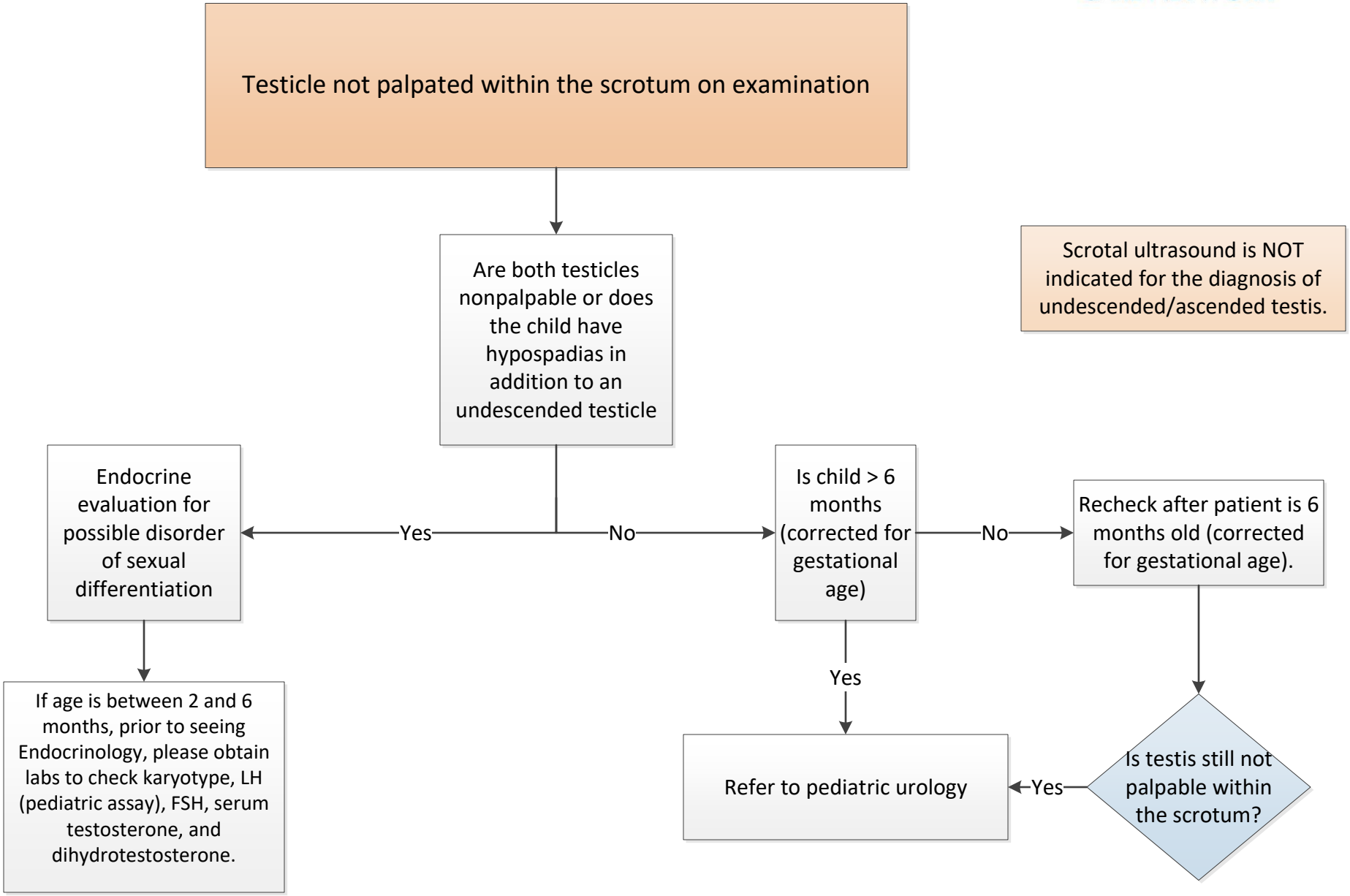

Rev. 11.2.21