Chronic Diarrhea

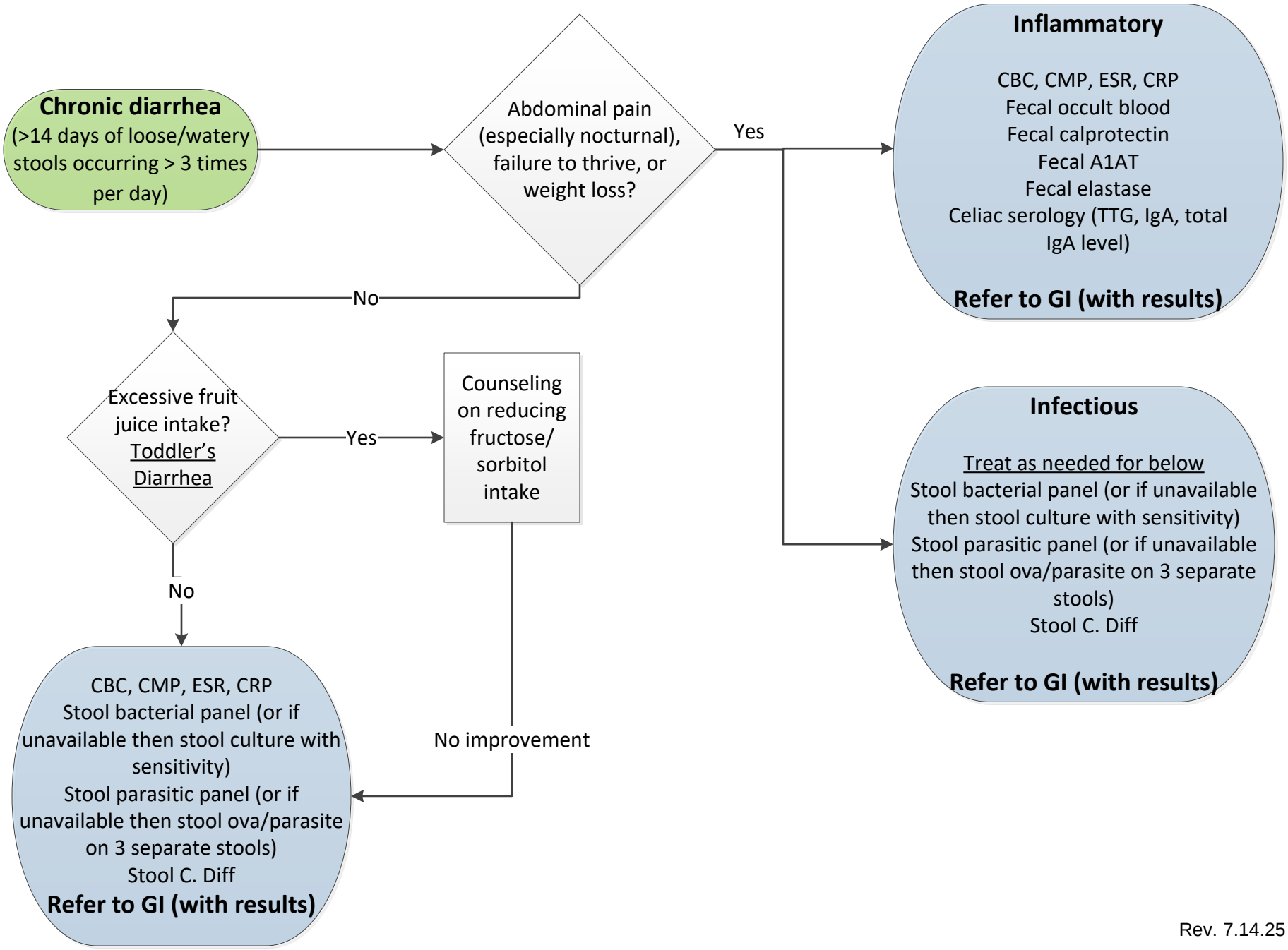

Rev. 7.14.25