# GERD in Non-Infants

Children's Hospital LOS ANGELES CARE NETWORK

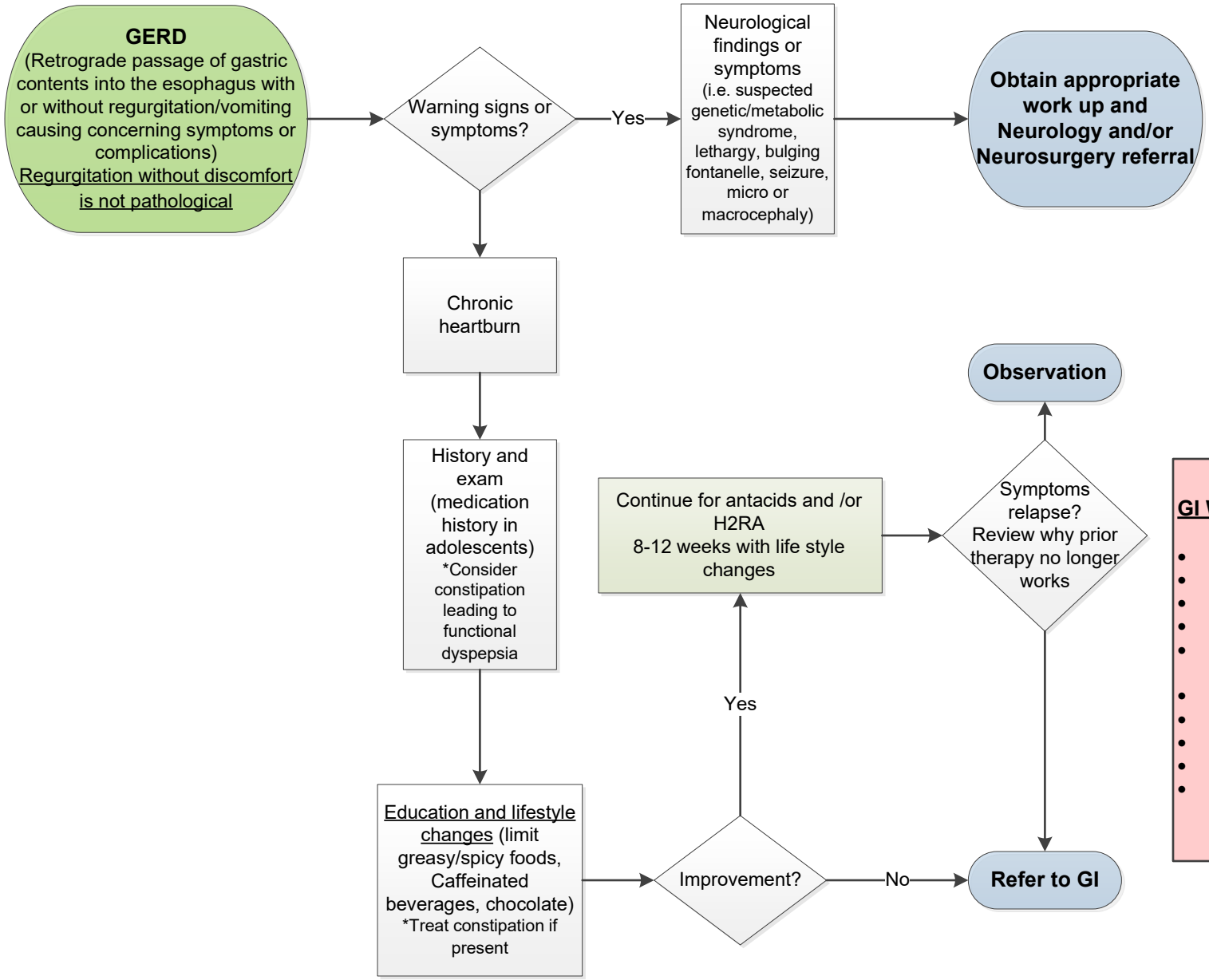


**GI Warning Signs and Symptoms**

- Bilious vomiting
- Hematemesis
- Hematochezia
- Forceful or projectile vomiting
- Onset of vomiting after 6 months of life
- Failure to thrive
- Diarrhea
- Constipation
- Hepatospienomegaly
- Abdominal tenderness or distension

Revised 7/14/25